

Existing Town Boundary

LINE	BEARING	DISTANCE
L101	N 79°06'42" E	568.11'
L102	N 85°10'37" E	200.00'
L103	S 04°49'23" E	1618.25'
L104	S 85°10'37" W	200.00'
L105	S 78°46'40" W	958.63'
L106	S 19°04'40" E	225.00'
L107	S 28°46'20" W	203.14'
L108	S 71°12'25" W	40.00'
L109	N 18°57'34" W	304.27'
L110	S 71°12'25" W	200.00'
L111	S 18°57'34" E	26.00'
L112	S 75°17'02" W	1268.01'
L113	N 18°29'01" W	235.88'
L114	S 71°18'01" W	1448.51'
L115	N 18°41'59" W	2368.45'

Proposed Annexation

L1	N 71°18'01" E	280.30'
L2	S 85°12'09" E	145.86'
L3	N 04°15'58" E	60.04'
L4	N 71°18'01" E	1019.53'
L5	S 18°28'35" E	310.27'
L6	S 18°22'22" W	160.30'
L7	N 75°06'38" E	500.00'
L8	N 18°22'22" W	160.30'
L9	N 75°14'25" W	50.52'
L10	S 18°17'40" E	140.00'
L11	N 75°17'20" E	651.63'
L12	N 19°20'20" W	140.18'
L13	N 75°17'20" E	49.88'
L14	S 18°49'33" E	93.79'
L15	N 71°12'34" E	219.94'
L16	S 19°02'55" E	708.71'
L17	S 72°35'50" W	541.66'
L18	S 72°35'50" W	1684.51'
L19	S 10°40'42" E	886.23'
L20	S 08°11'44" E	827.24'
L21	S 88°11'39" E	1455.13'
L22	N 41°59'22" E	4.21'
L23	N 09°11'17" W	150.96'
L24	N 72°44'32" E	514.06'
L25	N 72°44'32" E	568.56'
L26	S 19°02'55" E	2023.27'
L27	S 70°56'06" W	10.00'
L28	S 05°34'03" E	431.43'
L29	S 82°02'11" E	13.79'
L30	S 05°34'03" E	315.28'
L31	S 82°07'05" W	73.45'
L32	S 38°05'29" W	536.50'
L33	S 17°20'31" W	920.52'
L34	S 07°46'58" E	1192.93'
L35	S 77°44'27" E	1075.80'
L36	S 05°13'53" E	1258.79'
L37	S 82°31'07" W	381.41'
L38	S 79°22'47" W	897.32'
L39	S 82°09'35" W	283.96'
L40	N 47°34'46" W	1049.40'
L41	N 10°30'27" E	832.18'
L42	N 75°48'00" W	2998.42'
L43	S 51°26'51" W	500.82'
L44	N 30°59'27" W	973.01'
L45	S 88°49'53" W	483.95'
L46	N 09°30'23" E	6967.92'
L47	S 80°12'28" E	234.99'
L48	S 18°41'59" E	121.81'

CURVE	RADIUS	ARC LENGTH	CHORD LENGTH	CHORD BEARING	DELTA ANGLE
C1	2824.79'	665.45'	663.92'	S 12°18'59" E	132°09'51"

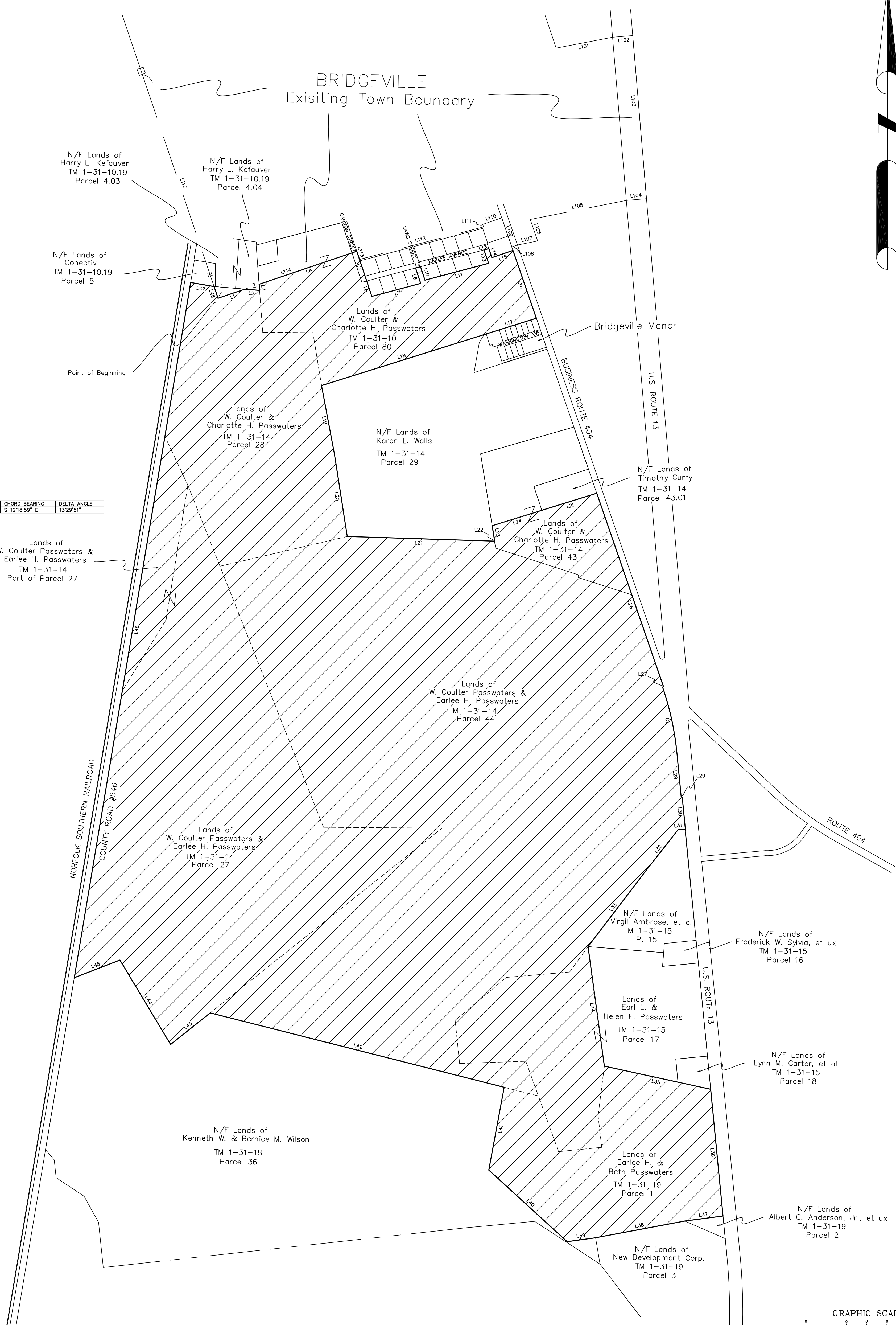
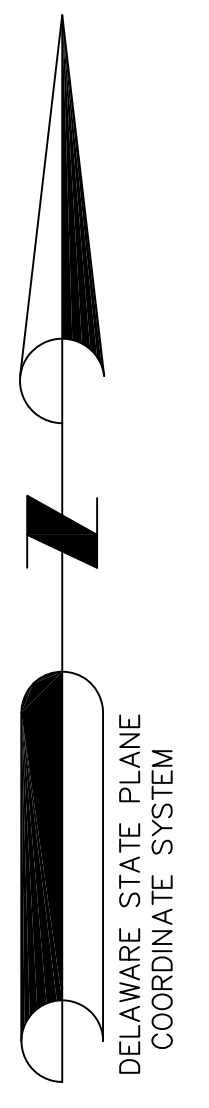

Hatched Areas Denote Proposed Annexation Area = 811.899 Acres ±

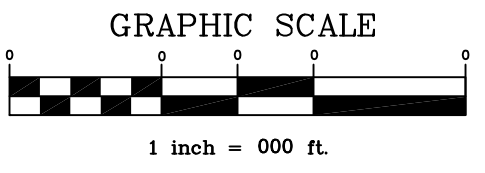

CADD FILE - annexationplat1	SHEET NO. - 1 of 1	ANNEXATION PLAT		DATE 08-29-02	SCALE 1"=400'	<p>ENGINEERING □ ENVIRONMENTAL SCIENCES LAND PLANNING & SURVEYING □ CONSTRUCTION SERVICES</p> <p>McCRONE, INC. - GPS 1 134 MAIN STREET PRINCE FREDERICK, MARYLAND 20678 (301) 855-1798</p> <p>ANNAPOLIS-CENTREVILLE-ELKTON-SALISBURY-PRINCE FREDERICK</p>	
		CORPORATE LIMITS TOWN OF BRIDGEVILLE SUSSEX COUNTY, DELAWARE		JOB NO. G1020030	DRAWN BY WAC		
		Copyright © 2002, by McCRONE, INC.		FOLDER REF G1020030	DESIGNED BY WAC		
				APPROVED BY WAC			
		DATE	REVISION			DATE	SEAL