

UNITY MAP
1" = 4,800'

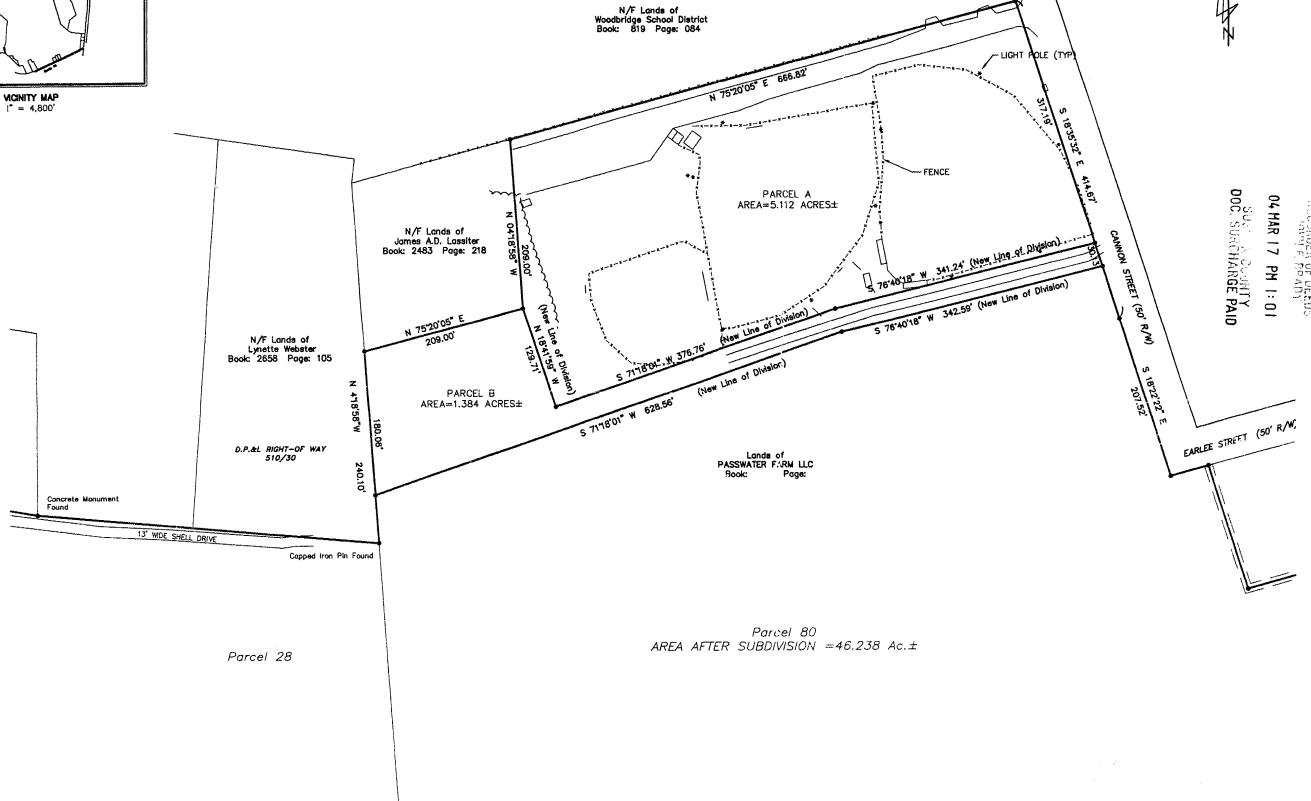

13760
VOL 84 PAGE 179

04 MAR 17 PM 1:01
SUSSEX COUNTY
DOC. SURCHARGE PAID

- NOTES:
- 1) THE PURPOSE OF THIS PLAT IS TO CREATE TWO NEW PARCELS OF LAND (SHOWN HEREON AS PARCELS "A" & "B") FROM THE LANDS OF PASSWATERS FARM, LLC
 - 2) THE PARCELS SHOWN HEREON ARE WITHIN THE LIMITS OF BRIDGEVILLE.
 - 3) ——— DENOTES IRON ROD SET UNLESS OTHERWISE NOTED.

APPROVED 3/1/04 BY *[Signature]*
DATE PRESIDENT
TOWN COUNCIL
TOWN OF BRIDGEVILLE

APPROVED 3/1/04 BY *[Signature]*
DATE AUTHORIZED PERSON





DATE 3-1-04
SCALE

MICRONE

ENGINEERING & ENVIRONMENTAL SCIENCES
LAND PLANNING & SURVEYING & CONSTRUCTION SERVICES

SUSSEX COUNTY
207 NORTH LIBERTY STREET
SUITE 100
CENTREVILLE, MD
(410) 754-2217

ANNAPOLIS-CENTREVILLE-ELKTON-SALISBURY-SOUTHBEACH MARYLAND

DATE	SCALE	DRAWN BY	DESIGNED BY
1/7/04	1" = 200.00'	JCH	JCH
JOB NO. G1220030			
FOUNDER REF			
DATE	REVISION		

MINOR SUBDIVISION ON THE LANDS OF

PASSWATERS FARM, LLC

DISTRICT 1-31 MAP 10 PARCEL 80.00
TOWN OF BRIDGEVILLE, NORTH FORK HUNDRED, SUSSEX COUNTY, DELAWARE
PREPARED FOR ROBERT RAUCH & ASSOCIATES

SHEET NO. -- 1

CADD FILE
G1220030-LIBRARY-NO.

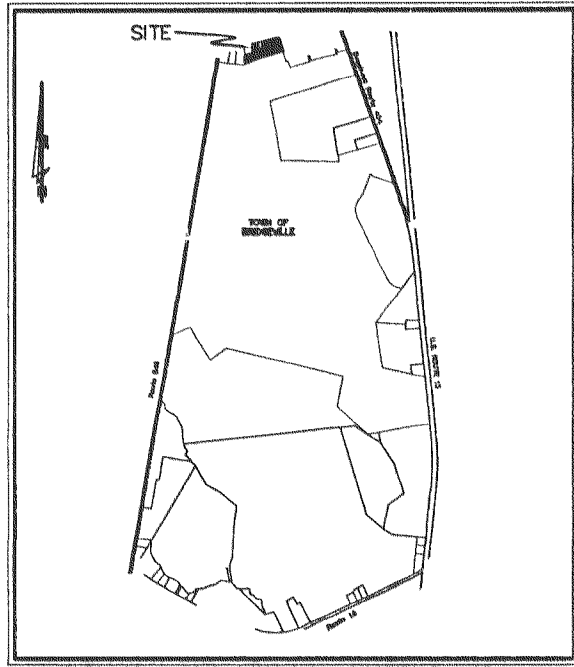

VICINITY MAP
1" = 4,800'

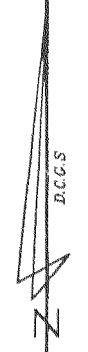
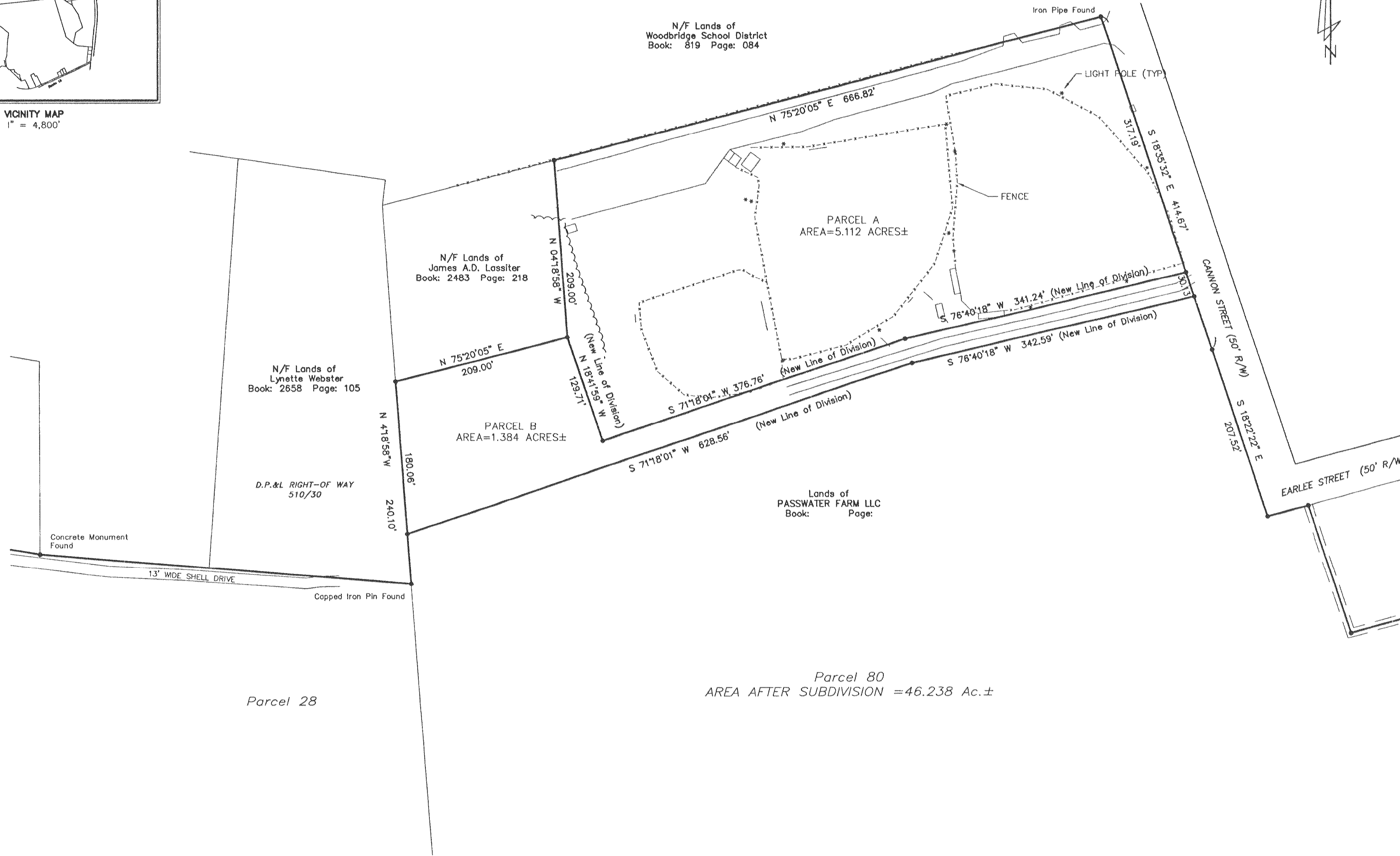

- NOTES:
- 1) THE PURPOSE OF THIS PLAT IS TO CREATE TWO NEW PARCELS OF LAND (SHOWN HEREON AS PARCELS "A" & "B") FROM THE LANDS OF PASSWATERS FARM, LLC
 - 2) THE PARCELS SHOWN HEREON ARE WITHIN THE LIMITS OF BRIDGEVILLE.
 - 3) —●— DENOTES IRON ROD SET UNLESS OTHERWISE NOTED.

APPROVED _____ BY _____
DATE _____ PRESIDENT
TOWN COUNCIL
TOWN OF BRIDGEVILLE

PASSWATERS FARM, LLC

APPROVED _____ BY _____
DATE _____ AUTHORIZED PERSON

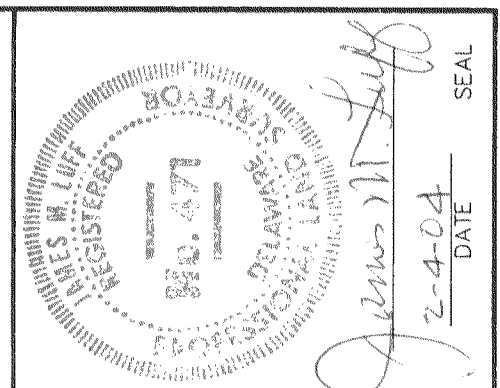

McCRONE
ENGINEERING & ENVIRONMENTAL SCIENCES
LAND PLANNING & SURVEYING & CONSTRUCTION SERVICES

207 NORTH LIBERTY STREET
SUITE 100
CENTREVILLE, MARYLAND
(410) 758-2237

ANNAPOLIS-CENTREVILLE-ELKTON-SALISBURY-SOUTHERN MARYLAND

DATE	1/7/04
JOB NO.	G1020030
FOLDER REF	
SCALE	1" =
DRAWN BY	JCH
DESIGNED BY	
APPROVED BY	
REVISION	
DATE	

MINOR SUBDIVISION ON THE LANDS OF
PASSWATERS FARM, LLC
DISTRICT 1-31 MAP 10 PARCEL 80.00
TOWN OF BRIDGEVILLE, NORTH FORK HUNDRED, SUSSEX COUNTY, DELAWARE
PREPARED FOR ROBERT RAUCH & ASSOCIATES

SHEET NO. — 1
CADD FILE —
G1020030-LIBRARY-SU