

# 7.0 - AQUIFER RECHARGE AREAS

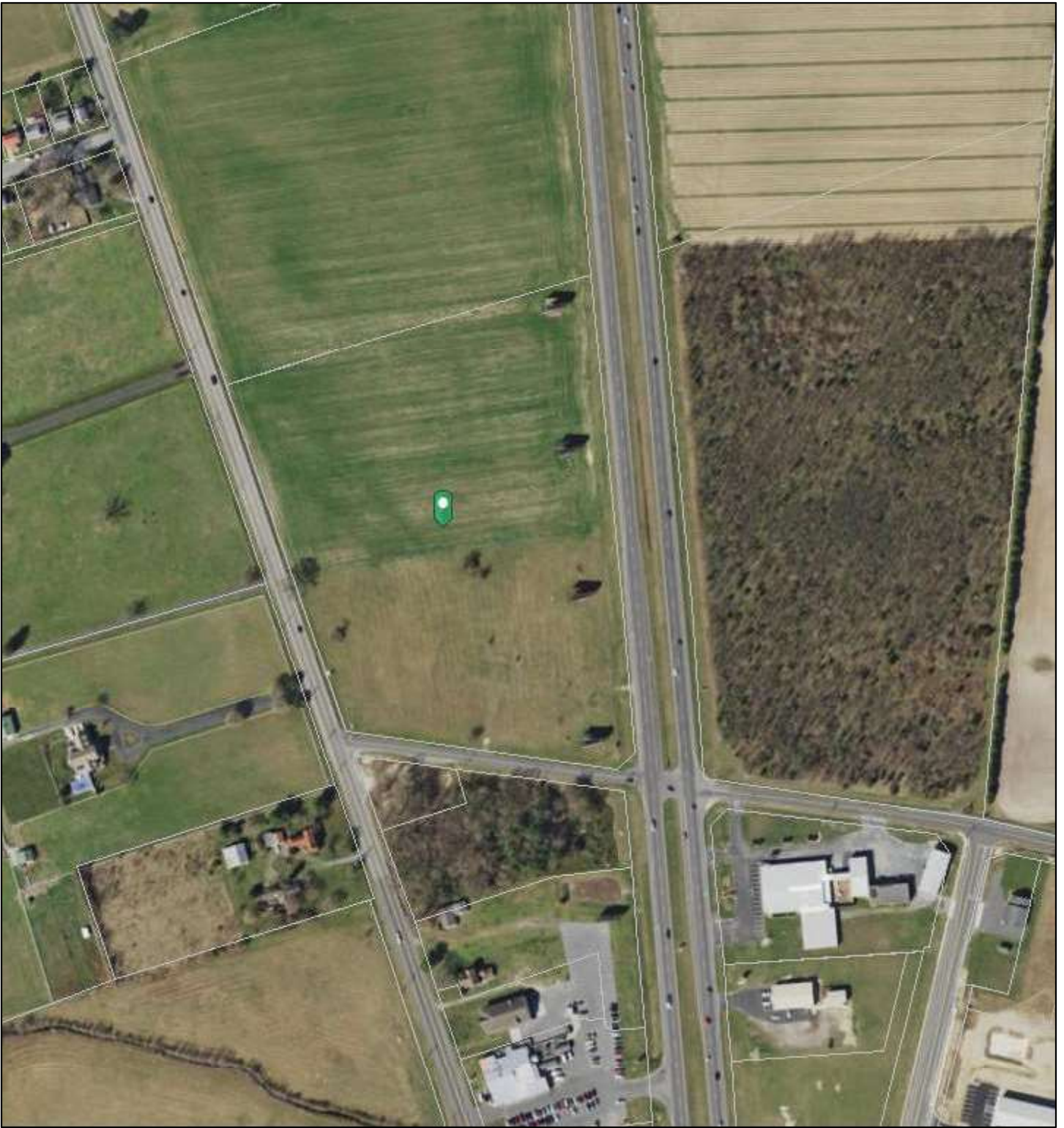

11/29/2021, 4:44:35 PM

State Parcels

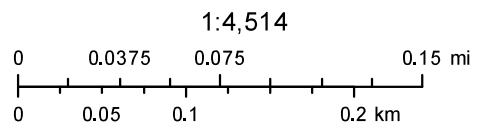

# 8.0 - SOILS

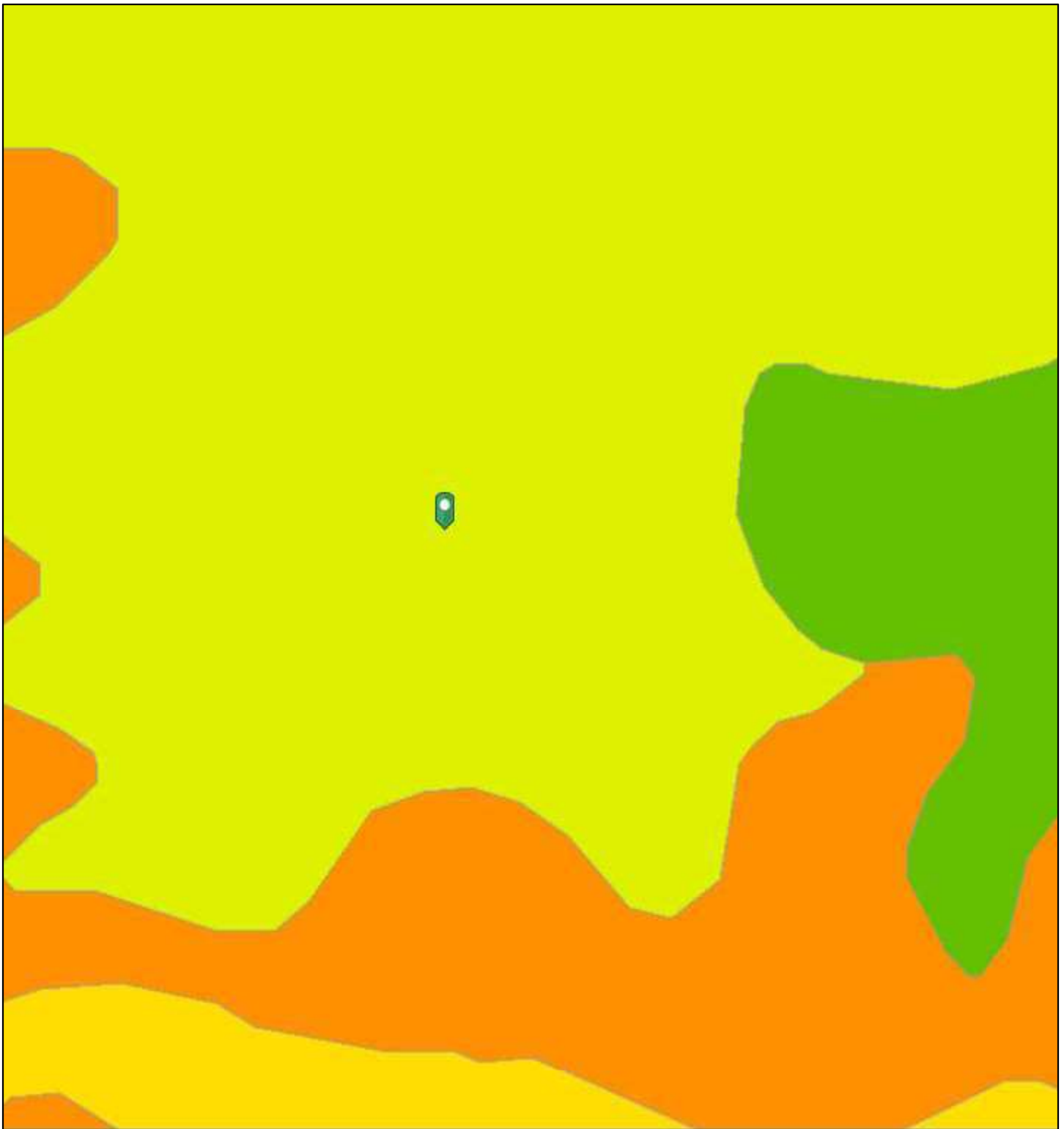

11/29/2021, 4:45:46 PM

**Soils - Sussex County**  State Parcels

-  Override 1
-  Override 3
-  Override 4
-  Override 5

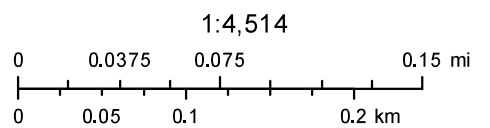

# 9.0 - STATE WETLAND MAPPING PROJECT

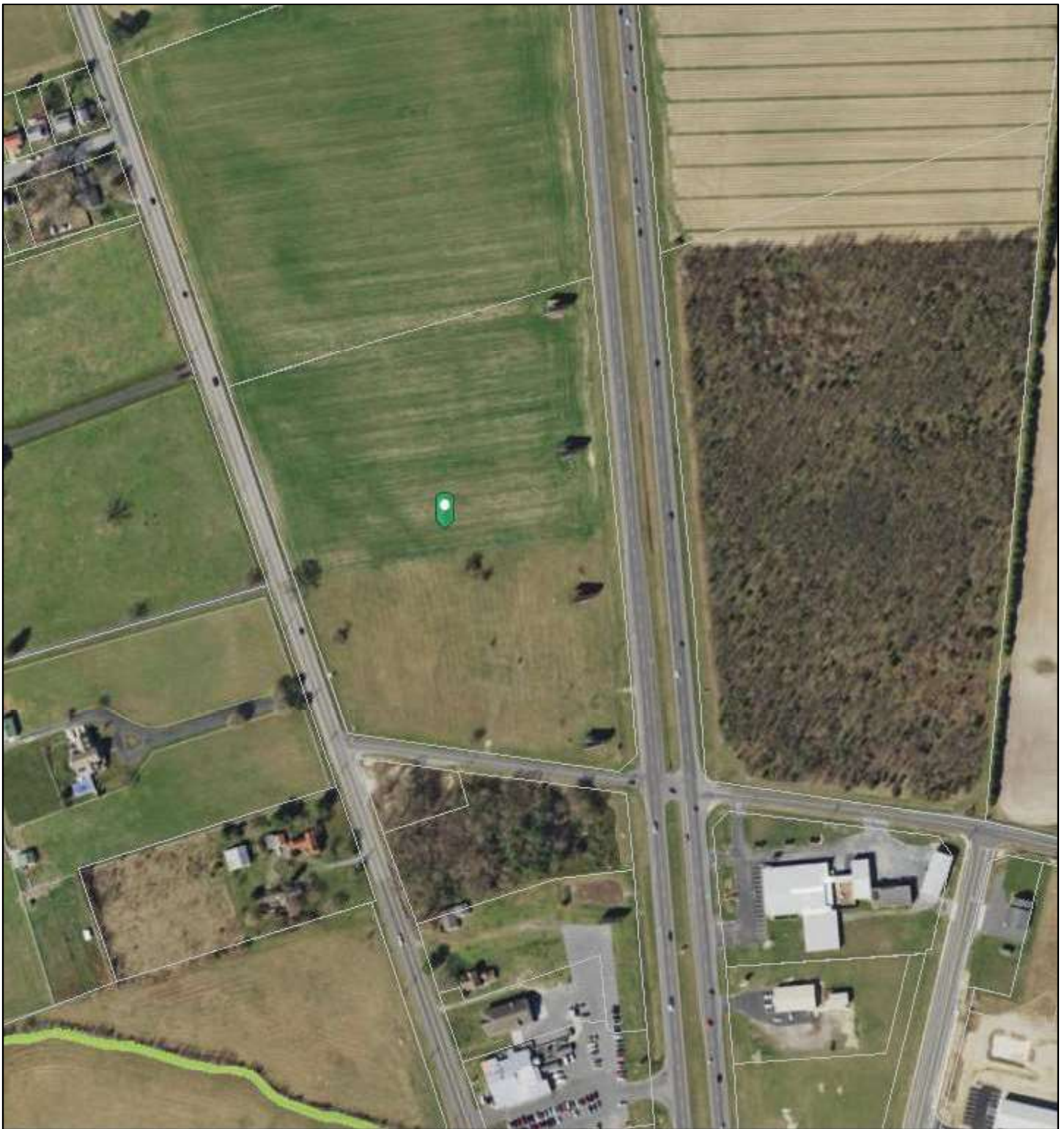

11/29/2021, 4:46:43 PM

## State Wetlands Mapping Project

-  Override 1
-  State Parcels

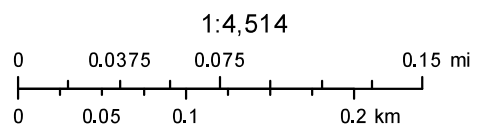

# 10.0 - HEAD OF TIDE MAPPING

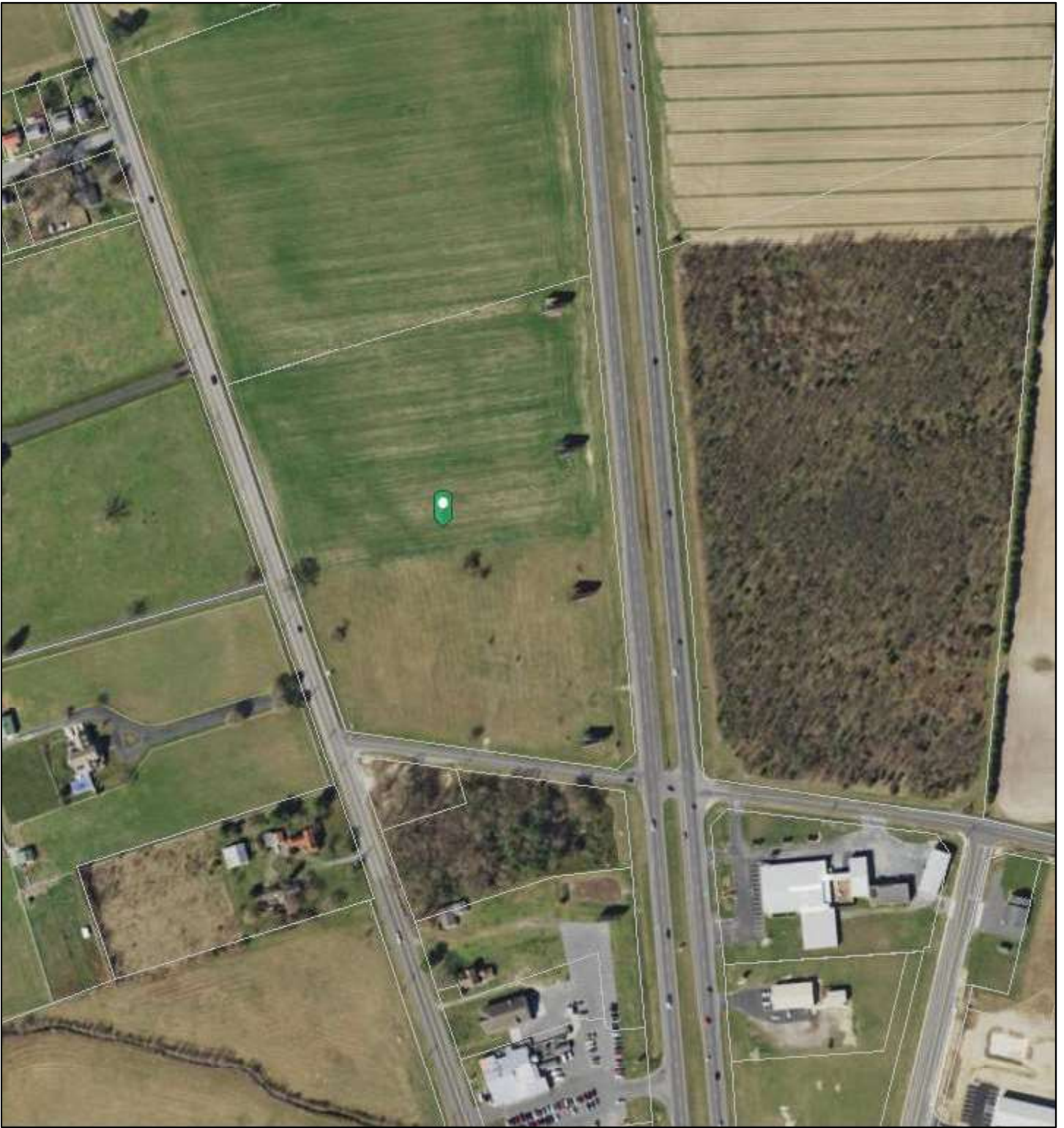

11/29/2021, 4:48:01 PM

 State Parcels

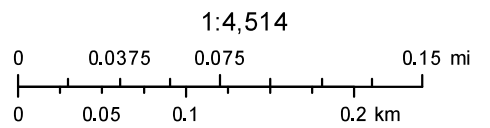

# 11.1 - SIRB SITE

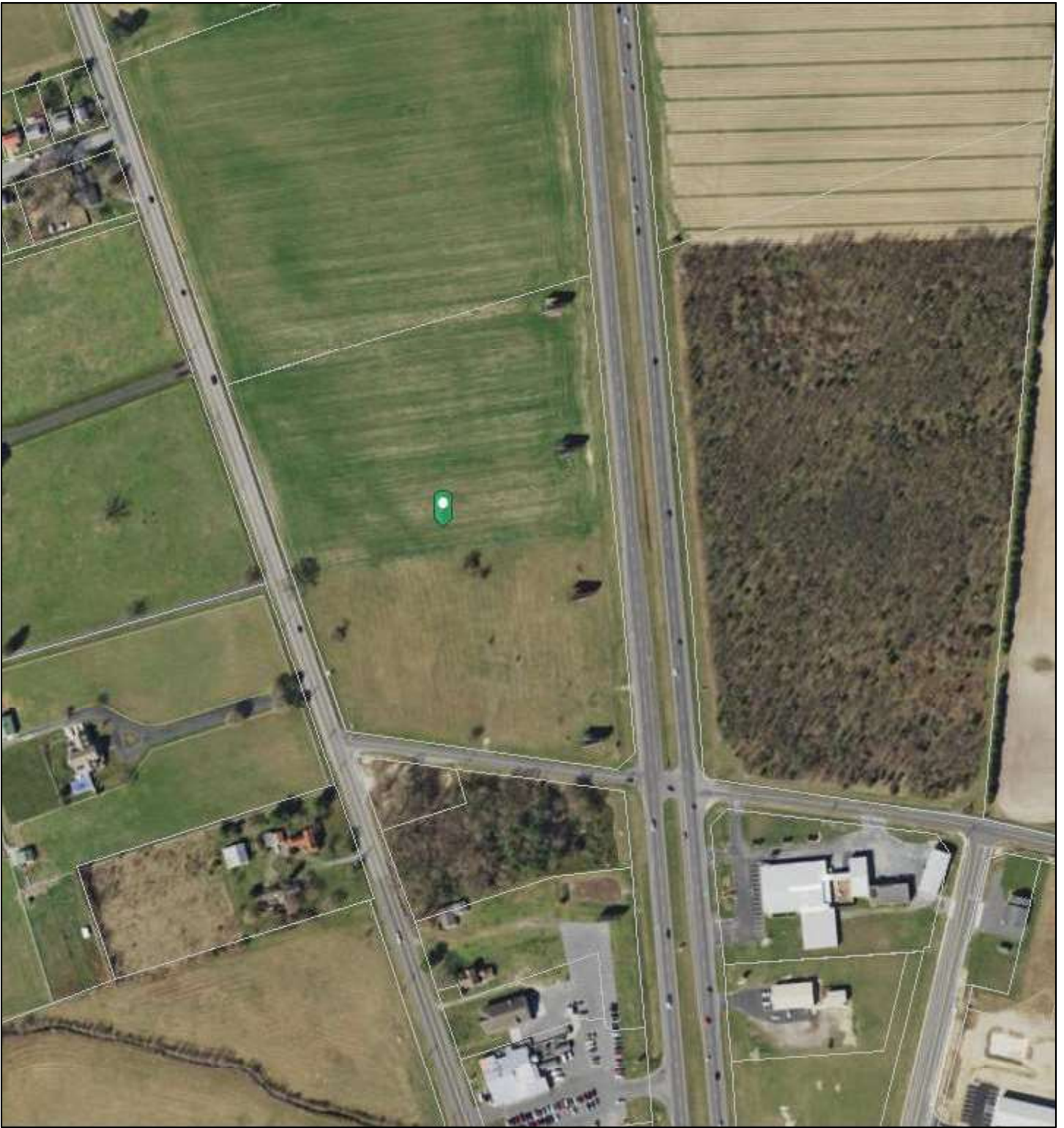

11/29/2021, 4:48:57 PM

 State Parcels

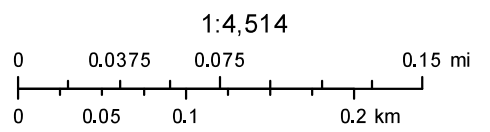

# 11.2 - LEAKING TANKS

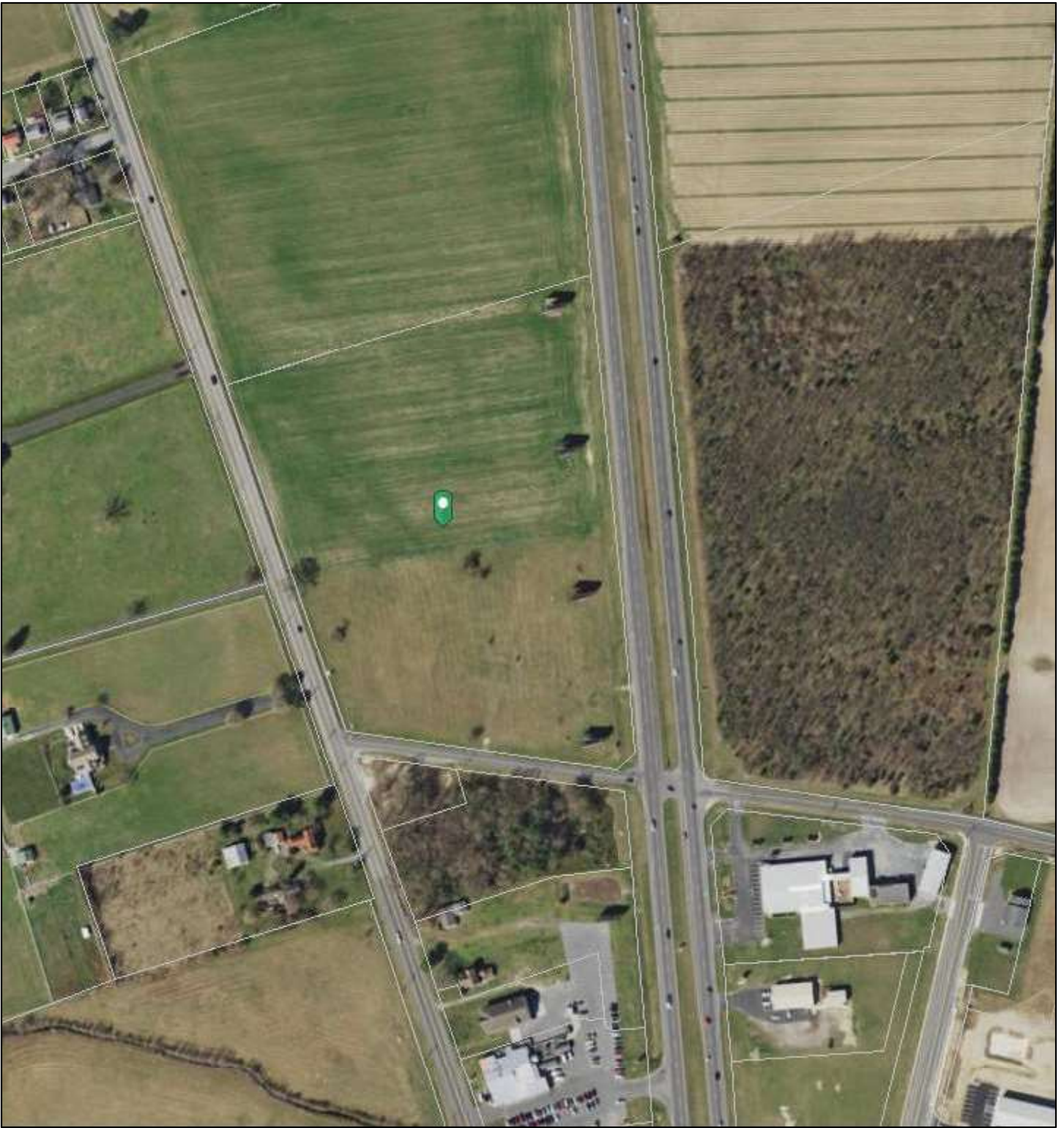

11/29/2021, 4:49:40 PM

State Parcels

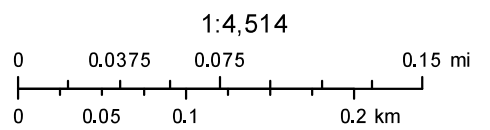

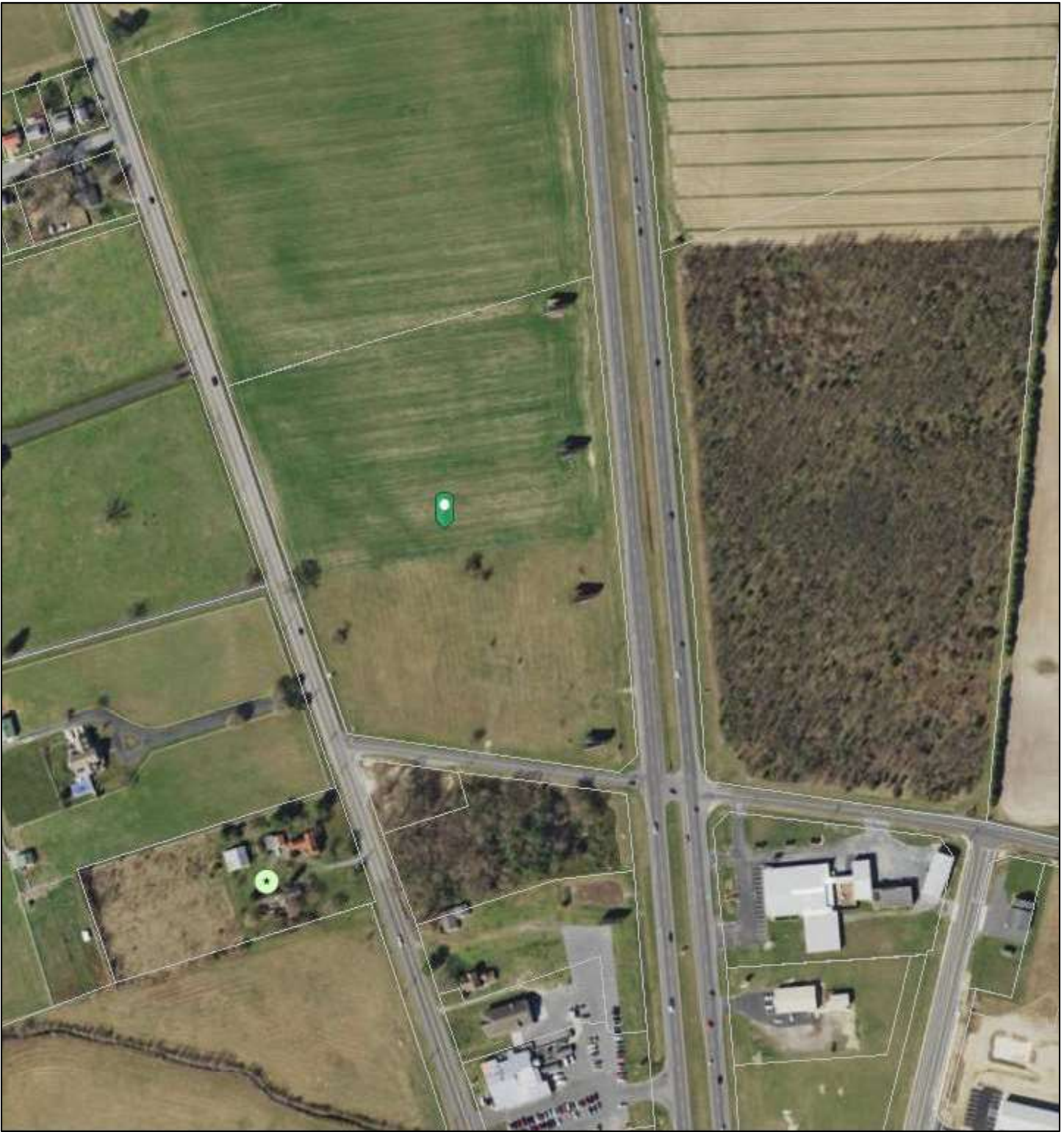

# 11.3 - ABOVE GROUND STORAGE TANKS

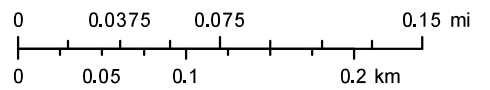

11/29/2021, 4:50:13 PM

1:4,514



-  Above Ground Storage Tank Facility
-  State Parcels

# 11.4 - UNDERGROUND STORAGE TANKS

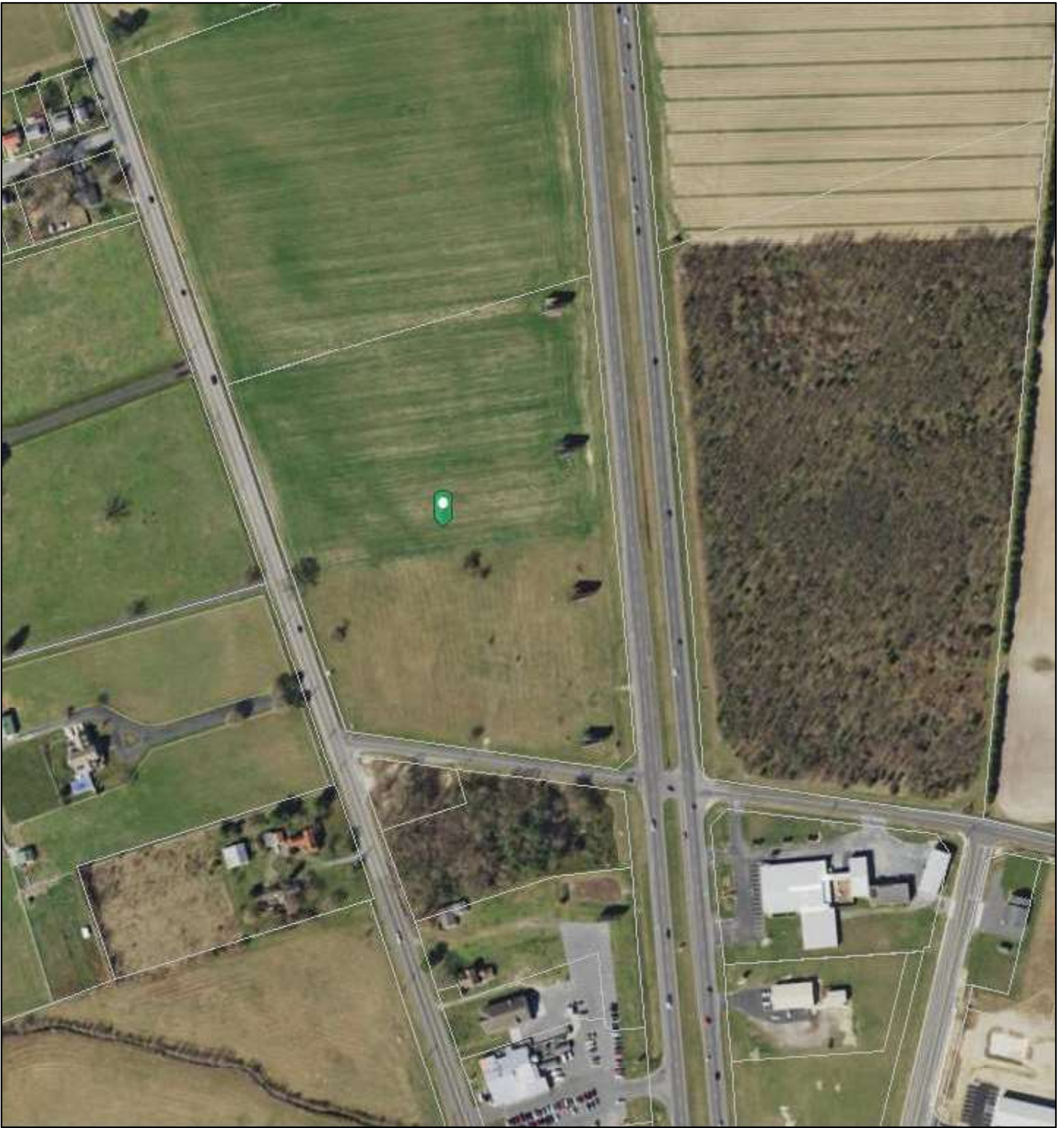

11/29/2021, 4:50:46 PM

State Parcels

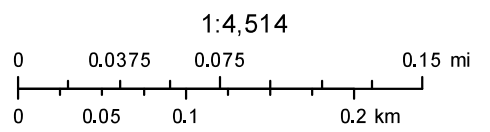



**NOTES TO USERS**

This map was prepared for the purpose of providing information for flood insurance purposes. It is not intended to be used for any other purpose. The user of this map is advised that the user should consult the National Flood Insurance Program (NFIP) for more information regarding flood insurance. The user should also consult the National Flood Insurance Program (NFIP) for more information regarding flood insurance. The user should also consult the National Flood Insurance Program (NFIP) for more information regarding flood insurance.

**COASTAL BARRIER RESOURCES SYSTEM (CBRS) AREAS**  
 The map shows the location of Coastal Barrier Resources System (CBRS) areas. These areas are designated as areas of high natural value and are protected from development. The user should consult the National Oceanic and Atmospheric Administration (NOAA) for more information regarding CBRS areas.

**BASE MAP INFORMATION**  
 The base map information shown on this map was derived from the National Geographic Survey of 1:24,000 scale from aerial photography taken in 2011. The user should consult the National Geographic Survey for more information regarding base map information.

**CONTACT THE FEMA MAP INFORMATION**  
 For more information regarding FEMA maps, please contact the Federal Emergency Management Agency (FEMA) at 1-877-FEMA-1 (1-877-366-3627). The user should also consult the FEMA website for more information regarding FEMA maps.

**DISCLAIMER**  
 The user of this map is advised that the user should consult the National Flood Insurance Program (NFIP) for more information regarding flood insurance. The user should also consult the National Flood Insurance Program (NFIP) for more information regarding flood insurance.

**LEGEND**

**SPECIAL FLOOD HAZARD AREAS SUBJECT TO FLOODING BY THE NATIONAL FLOOD INSURANCE PROGRAM (NFIP)**  
 The NFIP is a federal program that provides flood insurance to property owners in participating communities. The user should consult the NFIP for more information regarding flood insurance.

**ZONE A** - Special Flood Hazard Area (SFHA) - 1% Annual Chance Flood  
**ZONE B** - Special Flood Hazard Area (SFHA) - 1% Annual Chance Flood  
**ZONE C** - Special Flood Hazard Area (SFHA) - 1% Annual Chance Flood  
**ZONE D** - Special Flood Hazard Area (SFHA) - 1% Annual Chance Flood

**ZONE E** - Special Flood Hazard Area (SFHA) - 1% Annual Chance Flood  
**ZONE F** - Special Flood Hazard Area (SFHA) - 1% Annual Chance Flood  
**ZONE G** - Special Flood Hazard Area (SFHA) - 1% Annual Chance Flood  
**ZONE H** - Special Flood Hazard Area (SFHA) - 1% Annual Chance Flood

**ZONE I** - Special Flood Hazard Area (SFHA) - 1% Annual Chance Flood  
**ZONE J** - Special Flood Hazard Area (SFHA) - 1% Annual Chance Flood  
**ZONE K** - Special Flood Hazard Area (SFHA) - 1% Annual Chance Flood  
**ZONE L** - Special Flood Hazard Area (SFHA) - 1% Annual Chance Flood

**ZONE M** - Special Flood Hazard Area (SFHA) - 1% Annual Chance Flood  
**ZONE N** - Special Flood Hazard Area (SFHA) - 1% Annual Chance Flood  
**ZONE O** - Special Flood Hazard Area (SFHA) - 1% Annual Chance Flood  
**ZONE P** - Special Flood Hazard Area (SFHA) - 1% Annual Chance Flood

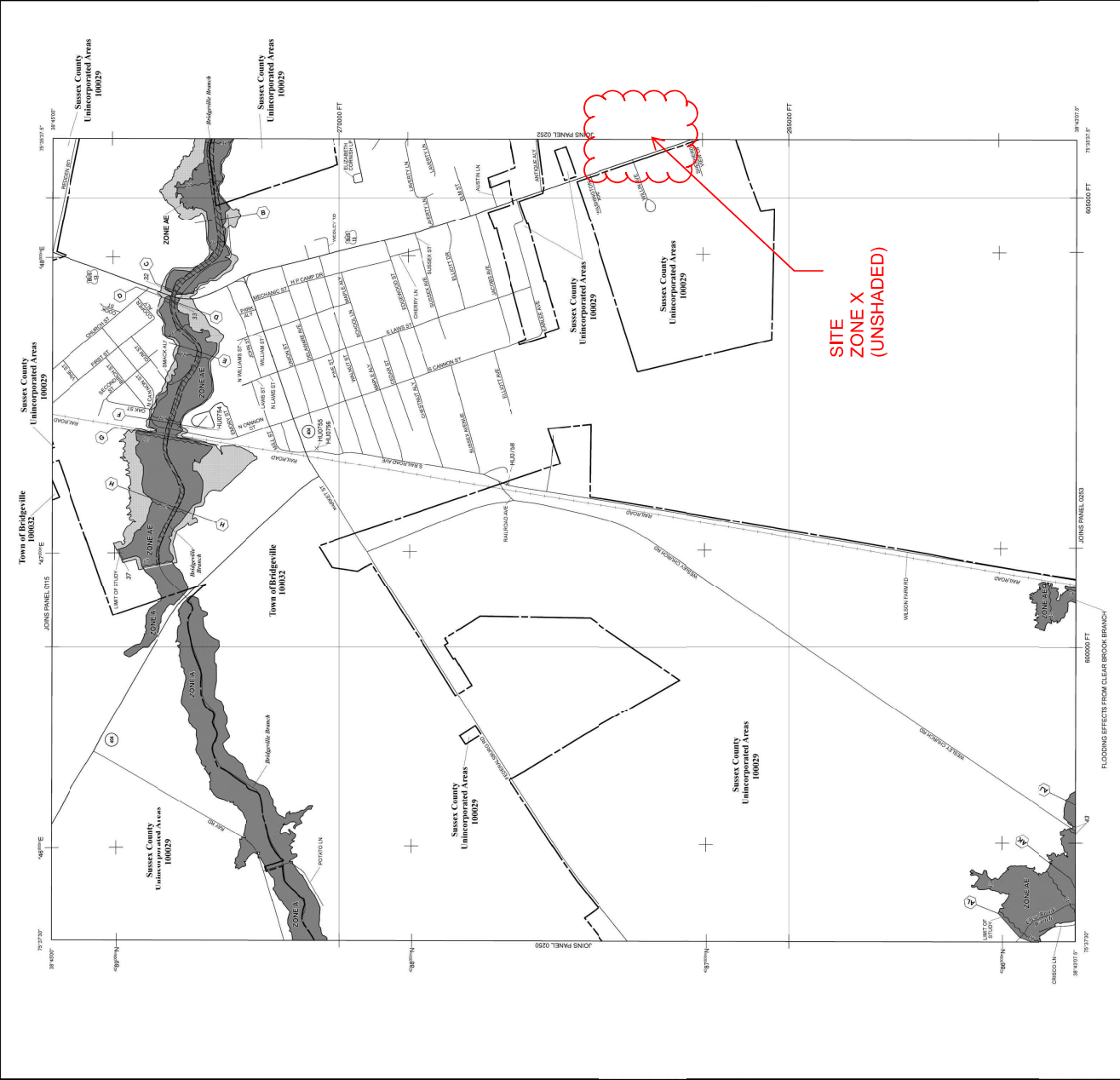

**NFP**  
**FIRM**  
**FLOOD INSURANCE RATE MAP**  
**SUSSEX COUNTY,**  
**DELAWARE**  
**AND INCORPORATED AREAS**  
**PANEL 251 OF 890**  
**COMMUNITY DEVELOPMENT PANEL LAYOUT**  
**DATE: 06/20/2018**  
**MAP NUMBER 10050251L**  
**MAP REVISED JUNE 20, 2018**  
**NATIONAL FLOOD INSURANCE PROGRAM**  
 Federal Emergency Management Agency



# 11.5 - SOLID AND HAZARDOUS WASTE SITE

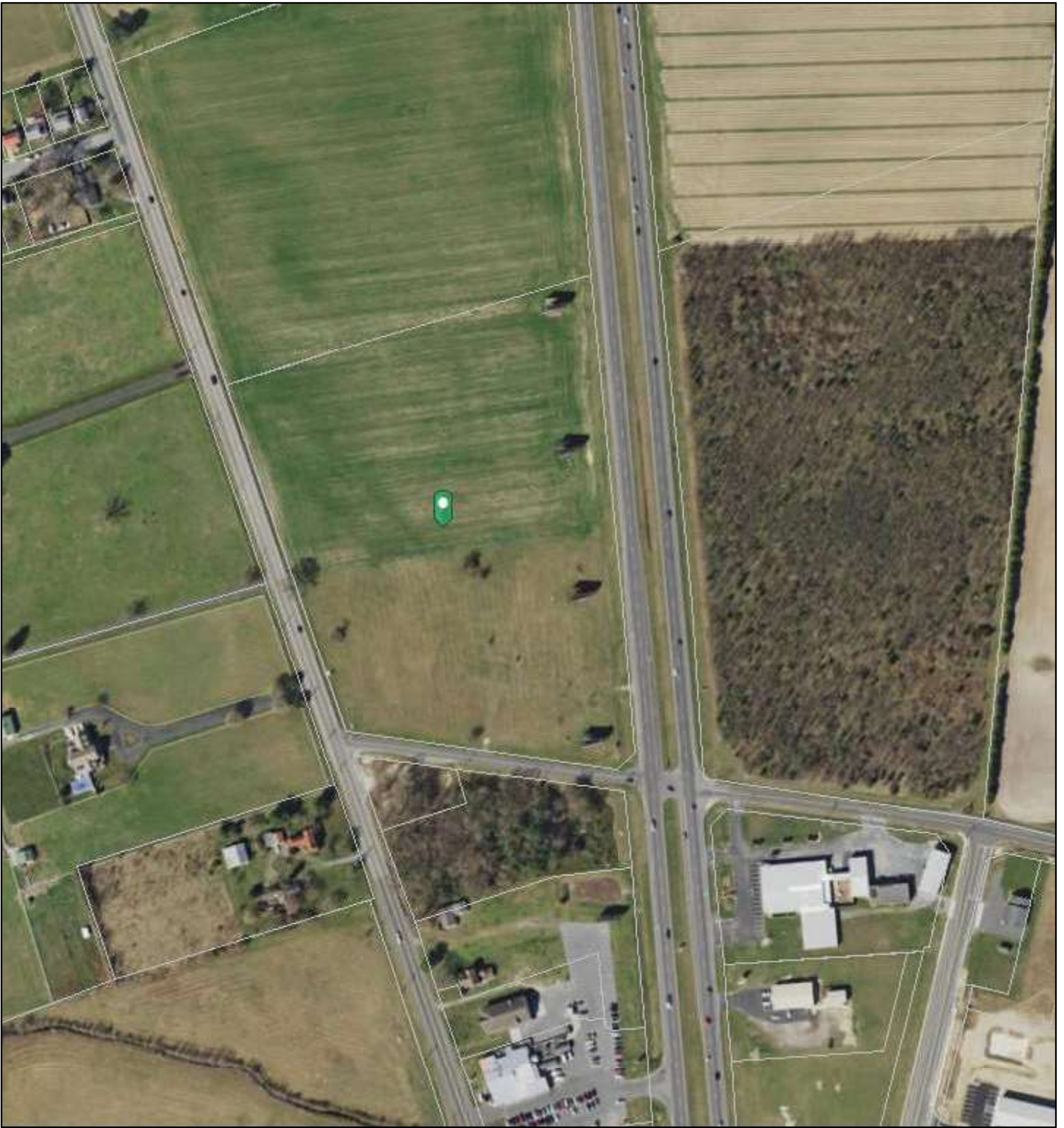

11/29/2021, 4:51:19 PM

State Parcels

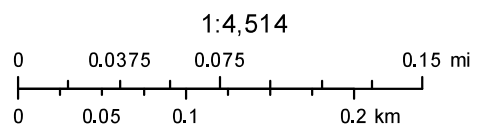













# 12.0 - FLOOD DATA



11/29/2021, 4:51:55 PM

1:4,514

-  State Parcels
-  Base Flood Elevation
-  Transect
-  Cross Sections
-  LiMWA
-  FIRM Panel
-  Stream Centerline Segments

- FEMA Flood Maps**
-  A
  -  AE
  -  AE, FLOODWAY
  -  AO
  -  VE
  -  X, 0.2 PCT ANNUAL CHANCE FLOOD HAZARD

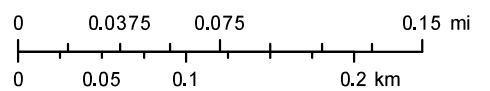

FEMA

# 13.0 - DEPTH TO WATER WET

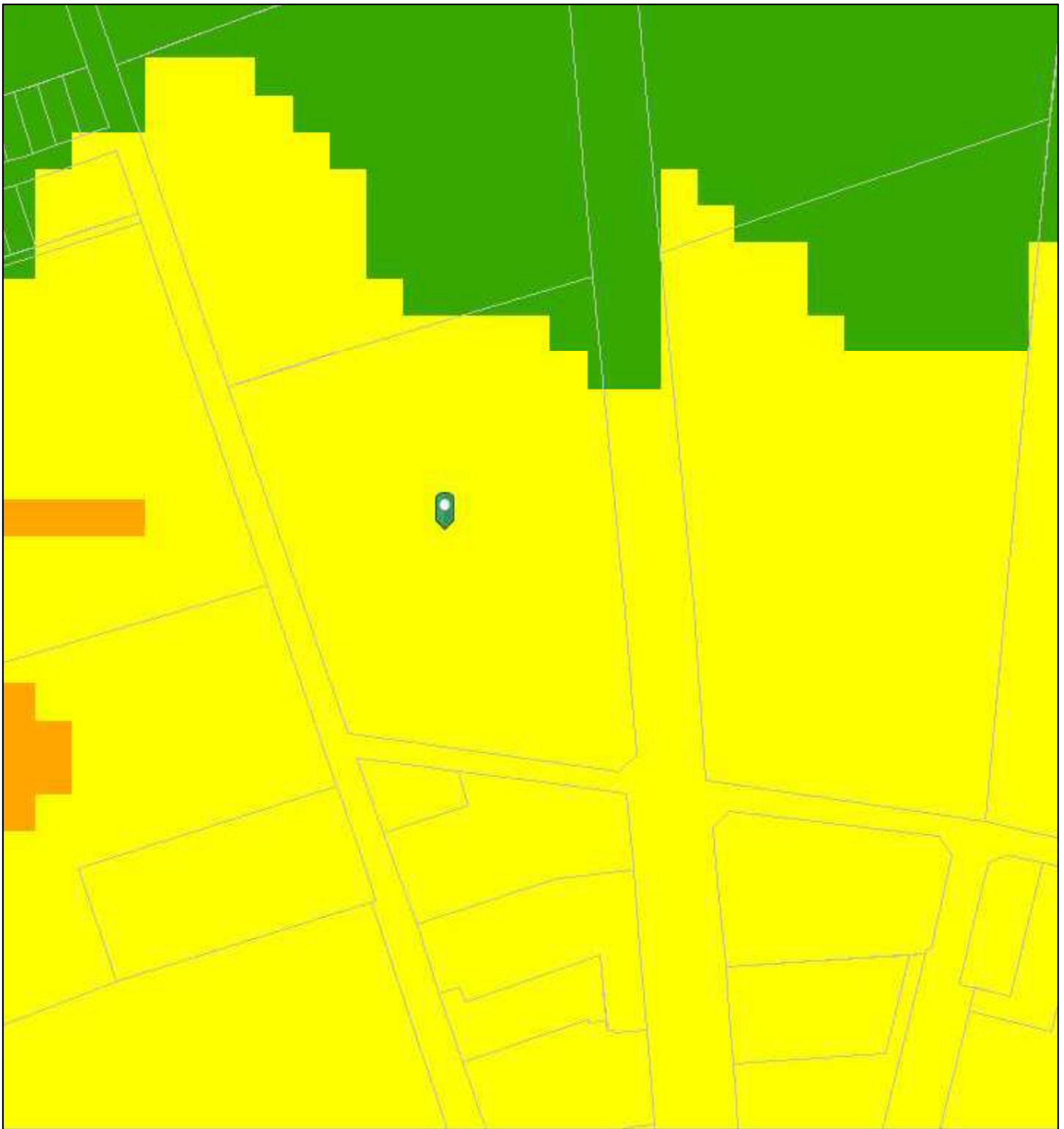

11/29/2021, 4:52:47 PM

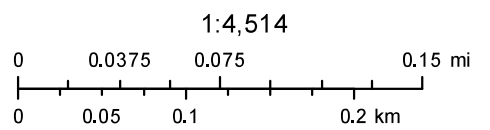
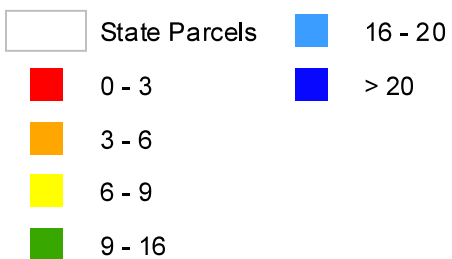

Matthew J. Martin and A. Scott Andres

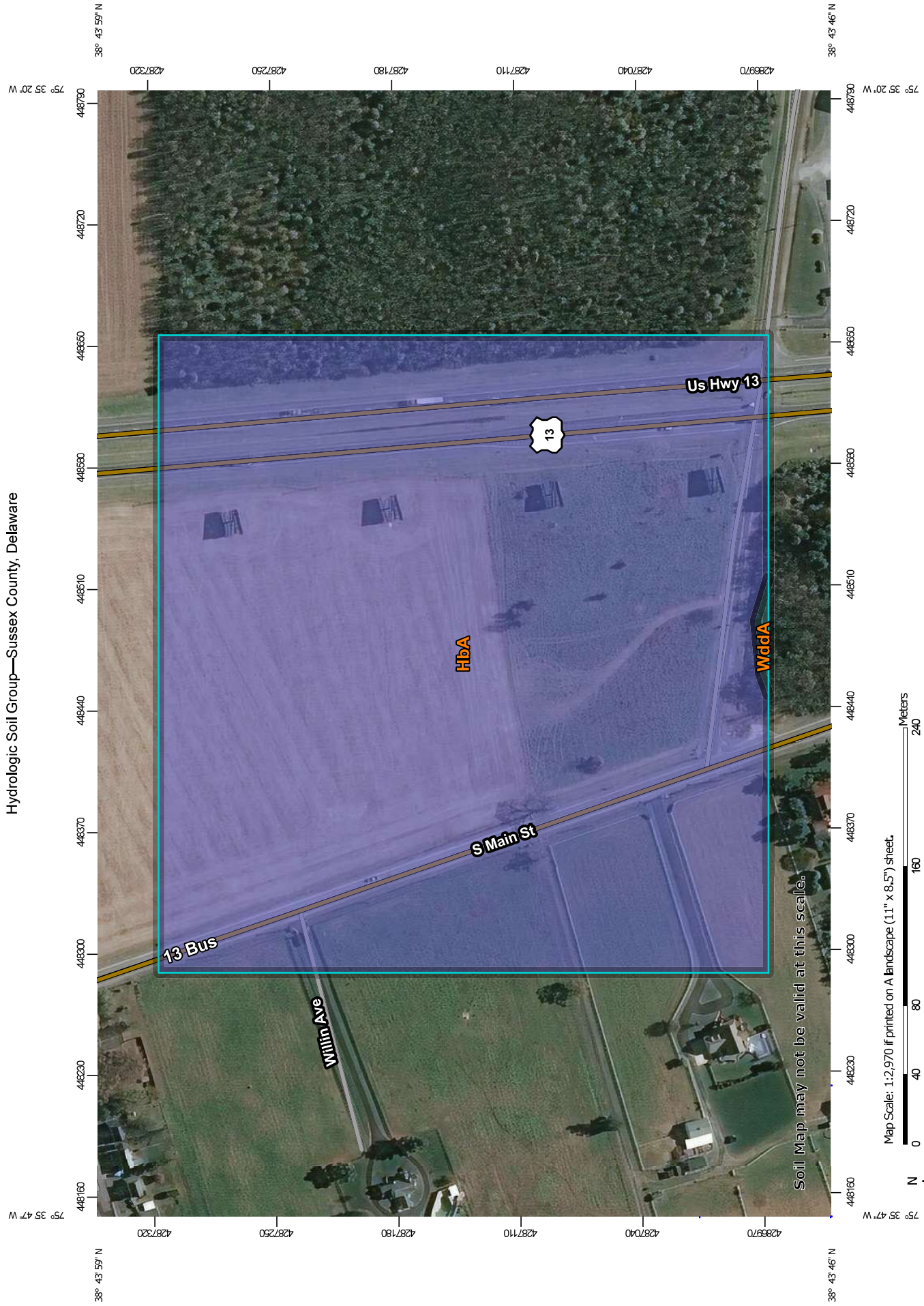

Map Scale: 1:2,970 if printed on A landscape (11" x 8.5") sheet.



Map projection: Web Mercator Corner coordinates: WGS84 Edge tics: UTM Zone 18N WGS84



## MAP LEGEND

**Area of Interest (AOI)**  
 Area of Interest (AOI)

**Soils**

**Soil Rating Polygons**

	A
	A/D
	B
	B/D
	C
	C/D
	D
	Not rated or not available

**Soil Rating Lines**

	A
	A/D
	B
	B/D
	C
	C/D
	D
	Not rated or not available

**Soil Rating Points**

	A
	A/D
	B
	B/D

**Water Features**

	Streams and Canals
--	--------------------

**Transportation**

	Rails
	Interstate Highways
	US Routes
	Major Roads
	Local Roads

**Background**

	Aerial Photography
--	--------------------

**Soils**

	C
	C/D
	D
	Not rated or not available

## MAP INFORMATION

The soil surveys that comprise your AOI were mapped at 1:24,000.

Warning: Soil Map may not be valid at this scale.

Enlargement of maps beyond the scale of mapping can cause misunderstanding of the detail of mapping and accuracy of soil line placement. The maps do not show the small areas of contrasting soils that could have been shown at a more detailed scale.

Please rely on the bar scale on each map sheet for map measurements.

Source of Map: Natural Resources Conservation Service  
 Web Soil Survey URL:  
 Coordinate System: Web Mercator (EPSG:3857)

Maps from the Web Soil Survey are based on the Web Mercator projection, which preserves direction and shape but distorts distance and area. A projection that preserves area, such as the Albers equal-area conic projection, should be used if more accurate calculations of distance or area are required.

This product is generated from the USDA-NRCS certified data as of the version date(s) listed below.

Soil Survey Area: Sussex County, Delaware  
 Survey Area Data: Version 22, Aug 26, 2021

Soil map units are labeled (as space allows) for map scales 1:50,000 or larger.

Date(s) aerial images were photographed: Nov 21, 2018—Mar 12, 2019

The orthophoto or other base map on which the soil lines were compiled and digitized probably differs from the background imagery displayed on these maps. As a result, some minor shifting of map unit boundaries may be evident.