

LANDS N/F
WHEATLEY FARMS, INC.
D.B. 2608-241

LANDS N/F
WHEATLEY FARMS, INC.
D.B. 2608-241

LANDS N/F
CHURCH OF PROPHECY
OF BETHEL, INC.
D.B. 5464-52

LANDS N/F
JON & RITA
CLUCAS
D.B. 2773-257

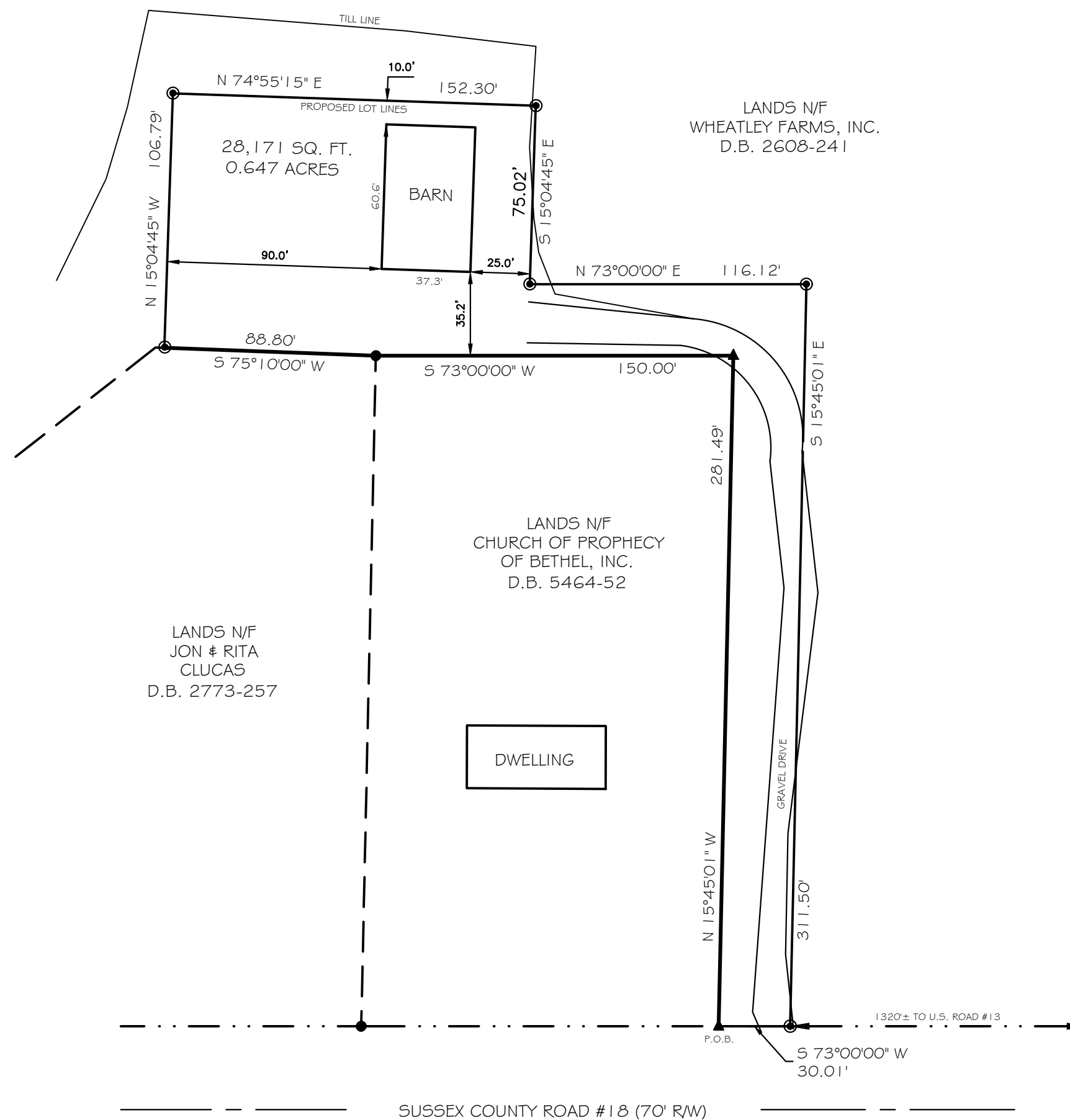

THIS SURVEY AND PLAT DOES NOT VERIFY THE
EXISTENCE OR NON-EXISTENCE OF RIGHTS-OF-WAY
OR EASEMENTS CROSSING THIS PROPERTY OTHER
THAN THOSE SHOWN.
NO TITLE SEARCH PROVIDED OR STIPULATED.

I, DONALD K. MILLER, REGISTERED AS A PROFESSIONAL
LAND SURVEYOR IN THE STATE OF DELAWARE, HEREBY
STATE THAT THE INFORMATION SHOWN ON THIS PLAN
HAS BEEN PREPARED UNDER MY SUPERVISION AND
MEETS THE STANDARDS OF PRACTICE AS ESTABLISHED
BY THE STATE OF DELAWARE BOARD OF PROFESSIONAL
LAND SURVEYORS. ANY CHANGES TO THE PROPERTY
CONDITIONS, IMPROVEMENTS, BOUNDARY OR PROPERTY
CORNERS AFTER THE DATE SHOWN HEREON SHALL
NECESSITATE A NEW REVIEW AND CERTIFICATION FOR
ANY OFFICIAL OR LEGAL USE.

DONALD K. MILLER PLS 407 DATE _____

- IRON PIPE (FOUND)
- ▲ IRON ROD (FOUND)
- ◎ IRON PIPE (TO BE SET)

SURVEY CLASS: SUBURBAN

MINOR SUBDIVISION PLAN FOR
WHEATLEY FARMS, INC.

8595 CANNON ROAD, BRIDGEVILLE, DE 19933

TOWN OF BRIDGEVILLE

NORTHWEST FORK HUNDRED SUSSEX COUNTY
STATE OF DELAWARE

SCALE 1" = 50' AUGUST 19, 2024

PREPARED BY:

PH: 302-629-9895
FAX: 302-629-2391

MILLER
LEWIS, INC. LAND SURVEYING

1560 MIDDLEFORD RD.

SEAFORD, DE. 19973